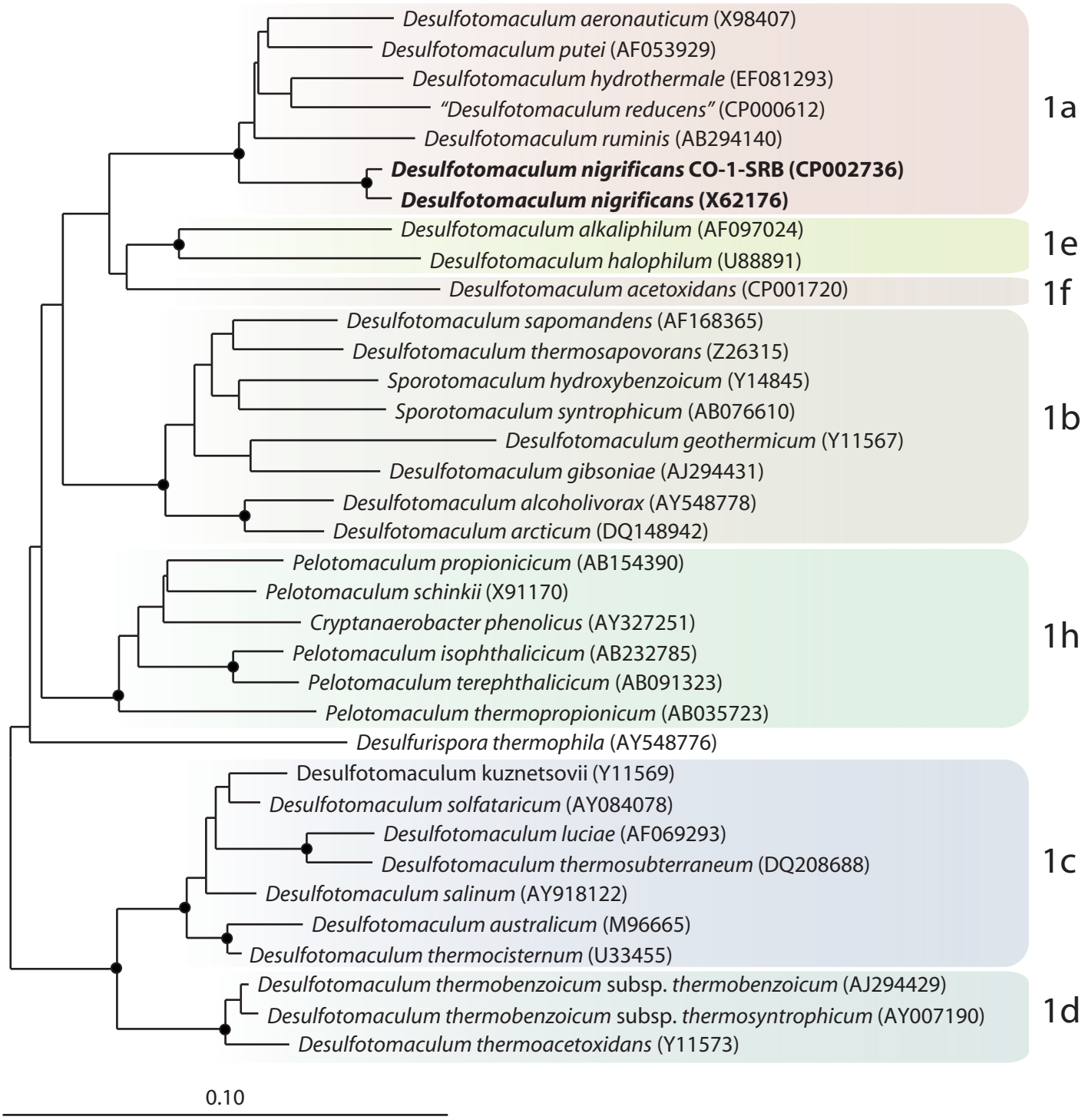
Desulfotomaculum aeronauticum (X98407)
Desulfotomaculum putei (AF053929)
Desulfotomaculum hydrothermale (EF081293)
"Desulfotomaculum reducens" (CP000612)
Desulfotomaculum ruminis (AB294140)
Desulfotomaculum nigrificans CO-1-SRB (CP002736)
Desulfotomaculum nigrificans (X62176)
1a
Desulfotomaculum alkaliphilum (AF097024)
Desulfotomaculum halophilum (U88891)
1e
Desulfotomaculum acetoxidans (CP001720)
1f
Desulfotomaculum sapomandens (AF168365)
Desulfotomaculum thermosapovorans (Z26315)
Sporotomaculum hydroxybenzoicum (Y14845)
Sporotomaculum syntrophicum (AB076610)
Desulfotomaculum geothermicum (Y11567)
Desulfotomaculum gibsoniae (AJ294431)
Desulfotomaculum alcoholivorax (AY548778)
Desulfotomaculum arcticum (DQ148942)
1b
Pelotomaculum propionicicum (AB154390)
Pelotomaculum schinkii (X91170)
Cryptanaerobacter phenolicus (AY327251)
Pelotomaculum isophthalicicum (AB232785)
Pelotomaculum terephthalicicum (AB091323)
Pelotomaculum thermopropionicum (AB035723)
1h
Desulfurispora thermophila (AY548776)
Desulfotomaculum kuznetsovii (Y11569)
Desulfotomaculum solfataricum (AY084078)
Desulfotomaculum luciae (AF069293)
Desulfotomaculum thermosubterraneum (DQ208688)
Desulfotomaculum salinum (AY918122)
Desulfotomaculum australicum (M96665)
Desulfotomaculum thermocisternum (U33455)
1c
Desulfotomaculum thermobenzoicum subsp. thermobenzoicum (AJ294429)
Desulfotomaculum thermobenzoicum subsp. thermosyntrophicum (AY007190)
Desulfotomaculum thermoacetoxidans (Y11573)
1d
0.10