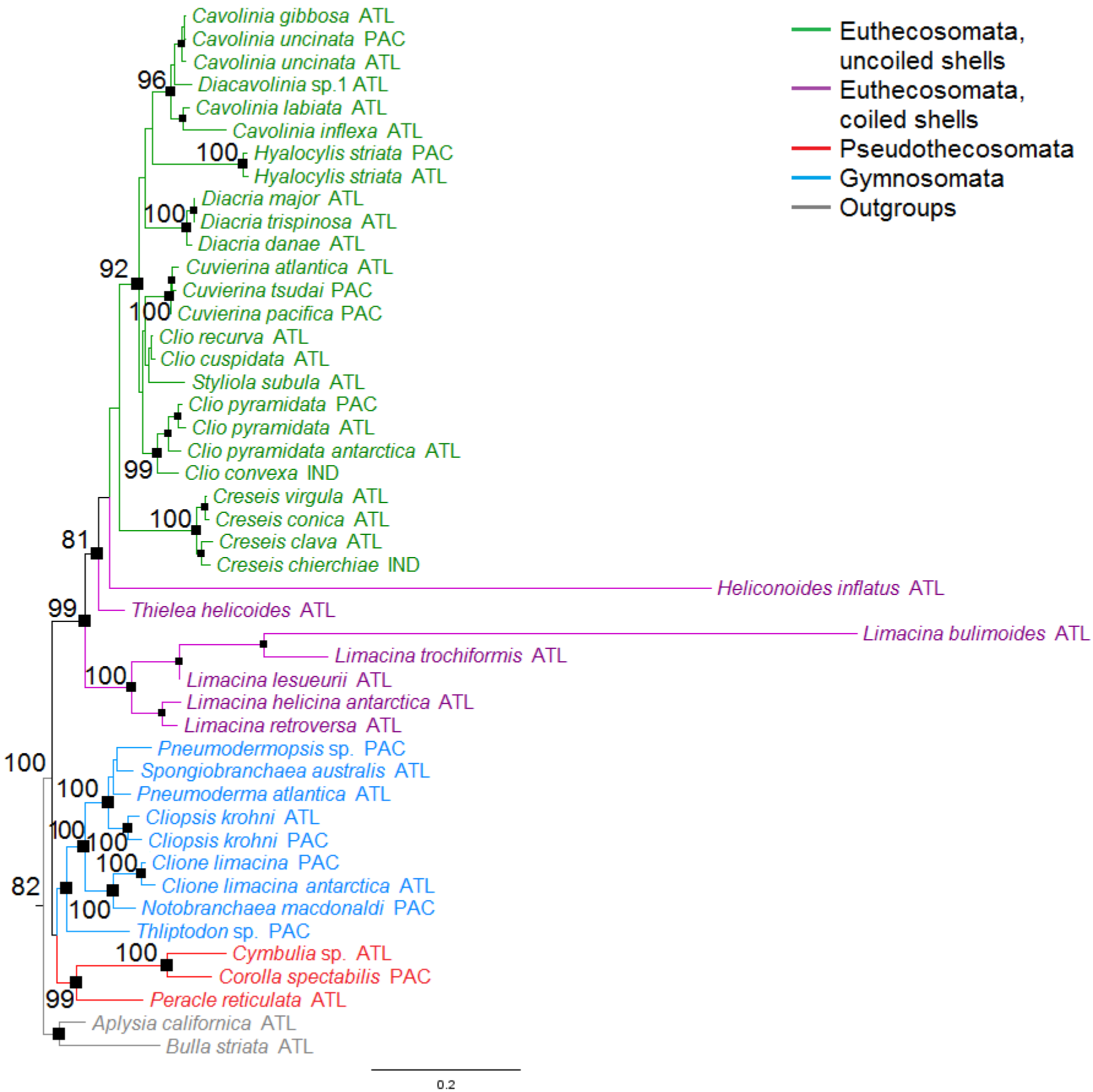
Euthecosomata, uncoiled shells
Euthecosomata, coiled shells
Pseudothecosomata
Gymnosomata
Outgroups
Cavolinia gibbosa ATL
Cavolinia uncinata PAC
Cavolinia uncinata ATL
Diacavolinia sp.1 ATL
Cavolinia labiata ATL
Cavolinia inflexa ATL
Hyalocylis striata PAC
Hyalocylis striata ATL
Diacria major ATL
Diacria trispinosa ATL
Diacria danae ATL
Cuvierina atlantica ATL
Cuvierina tsudai PAC
Cuvierina pacifica PAC
Clio recurva ATL
Clio cuspidata ATL
Styliola subula ATL
Clio pyramidata PAC
Clio pyramidata ATL
Clio pyramidata antarctica ATL
Clio convexa IND
Creseis virgula ATL
Creseis conica ATL
Creseis clava ATL
Creseis chierchiae IND
Heliconoides inflatus ATL
Thielea helicoides ATL
Limacina bulimoides ATL
Limacina trochiformis ATL
Limacina lesueurii ATL
Limacina helicina antarctica ATL
Limacina retroversa ATL
Pneumodermopsis sp. PAC
Spongiobranchaea australis ATL
Pneumoderma atlantica ATL
Cliopsis krohni ATL
Cliopsis krohni PAC
Clione limacina PAC
Clione limacina antarctica ATL
Notobranchaea macdonaldi PAC
Thliptodon sp. PAC
Cymbulia sp. ATL
Corolla spectabilis PAC
Peracle reticulata ATL
Aplysia californica ATL
Bulla striata ATL
96
100
100
92
100
99
100
81
99
100
100
100
100
100
100
82
100
100
99
0.2