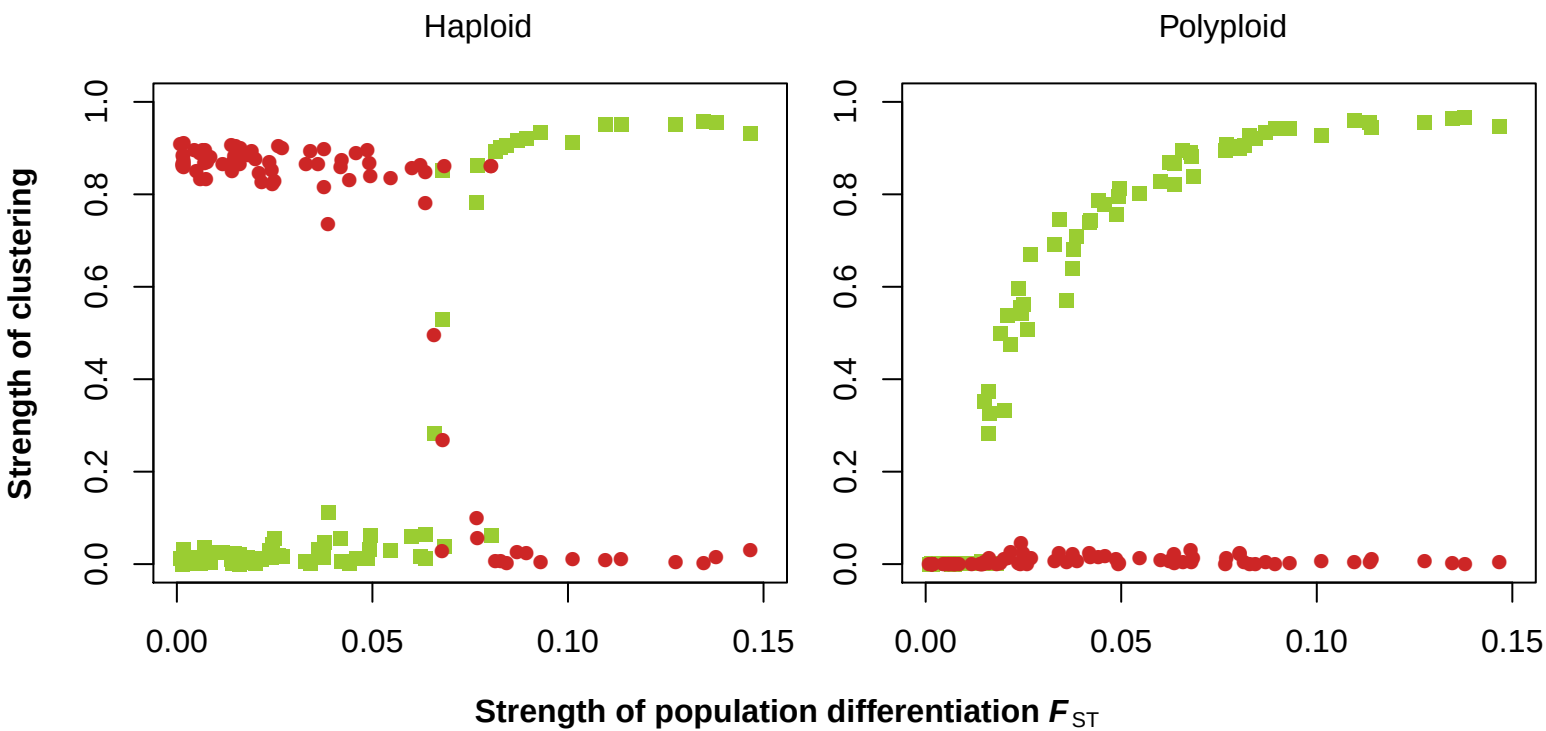
Haploid
Polyploid
Strength of clustering
0.0
0.2
0.4
0.6
0.8
1.0
0.00
0.05
0.10
0.15
Strength of population differentiation F_{ST}